

Annex Area

9	14	Contiguous Boundary
5	10	(Old) Annexation Area #1
6	11	(Old) Annexation Phase 2
7	12	Prior City Boundary
8	13	
	15	
	16	
	17	
	18	

0.45 0.225 0 0.45 Miles

Date: August 11, 2023

Annex Area	Acres	Total Miles	Contig Miles	Ratio
5	3.96	0.40	0.40	1.00
6	73.94	1.50	1.31	1.15
7	182.69	3.19	0.63	5.04
8	78.90	1.47	0.25	6.00
9	3.31	0.29	0.06	4.69
10	1.91	0.23	0.22	1.07
11	79.38	1.50	1.44	1.05
12	1.99	0.23	0.23	1.00
13	4.38	0.34	0.23	1.52
14	26.81	0.82	0.82	1.00
15	8.98	0.50	0.22	2.22
16	3.38	0.30	0.21	1.41
17	1.41	0.52	0.52	1.00
18	0.79	0.14	0.07	2.08

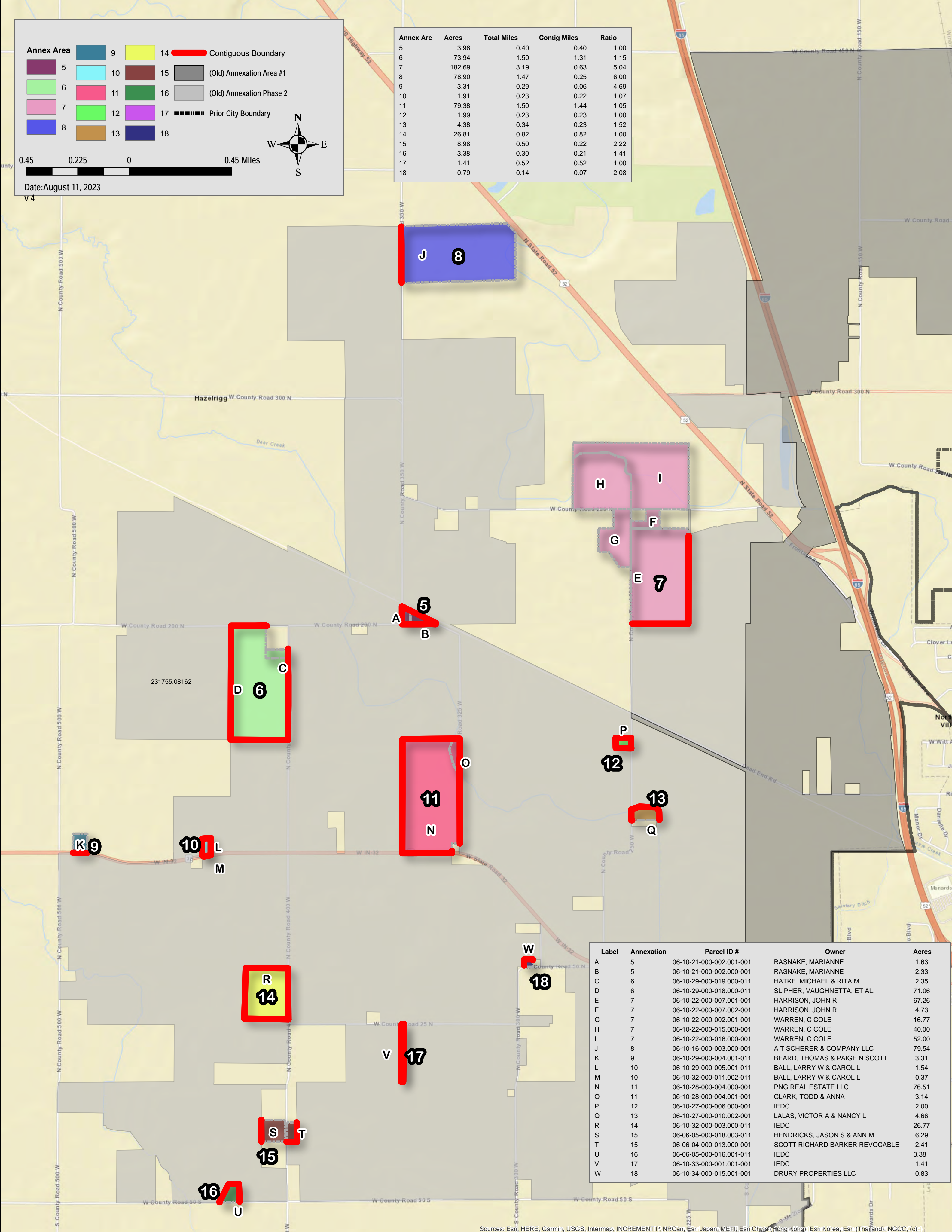

Label	Annexation	Parcel ID #	Owner	Acres
A	5	06-10-21-000-002.001-001	RASNAKE, MARIANNE	1.63
B	5	06-10-21-000-002.000-001	RASNAKE, MARIANNE	2.33
C	6	06-10-29-000-019.000-011	HATKE, MICHAEL & RITA M	2.35
D	6	06-10-29-000-018.000-011	SLIPHER, VAUGHNETTA, ET AL.	71.06
E	7	06-10-22-000-007.001-001	HARRISON, JOHN R	67.26
F	7	06-10-22-000-007.002-001	HARRISON, JOHN R	4.73
G	7	06-10-22-000-002.001-001	WARREN, C COLE	16.77
H	7	06-10-22-000-015.000-001	WARREN, C COLE	40.00
I	7	06-10-22-000-016.000-001	WARREN, C COLE	52.00
J	8	06-10-16-000-003.000-001	A T SCHERER & COMPANY LLC	79.54
K	9	06-10-29-000-004.001-011	BEARD, THOMAS & PAIGE N SCOTT	3.31
L	10	06-10-29-000-005.001-011	BALL, LARRY W & CAROL L	1.54
M	10	06-10-32-000-011.002-011	BALL, LARRY W & CAROL L	0.37
N	11	06-10-28-000-004.000-001	PNG REAL ESTATE LLC	76.51
O	11	06-10-28-000-004.001-001	CLARK, TODD & ANNA	3.14
P	12	06-10-27-000-006.000-001	IEDC	2.00
Q	13	06-10-27-000-010.002-001	LALAS, VICTOR A & NANCY L	4.66
R	14	06-10-32-000-003.000-011	IEDC	26.77
S	15	06-06-05-000-018.003-011	HENDRICKS, JASON S & ANN M	6.29
T	15	06-06-04-000-013.000-001	SCOTT RICHARD BARKER REVOCABLE	2.41
U	16	06-06-05-000-016.001-011	IEDC	3.38
V	17	06-10-33-000-001.001-001	IEDC	1.41
W	18	06-10-34-000-015.001-001	DRURY PROPERTIES LLC	0.83