

LAND USE ZONE  
 "AG"

Engineering ■ Surveying ■ Land Planning

FLOOD HAZARD ZONE "C"  
 F.I.R.M. #180011 00908  
 DATED: SEPTEMBER 16, 1982

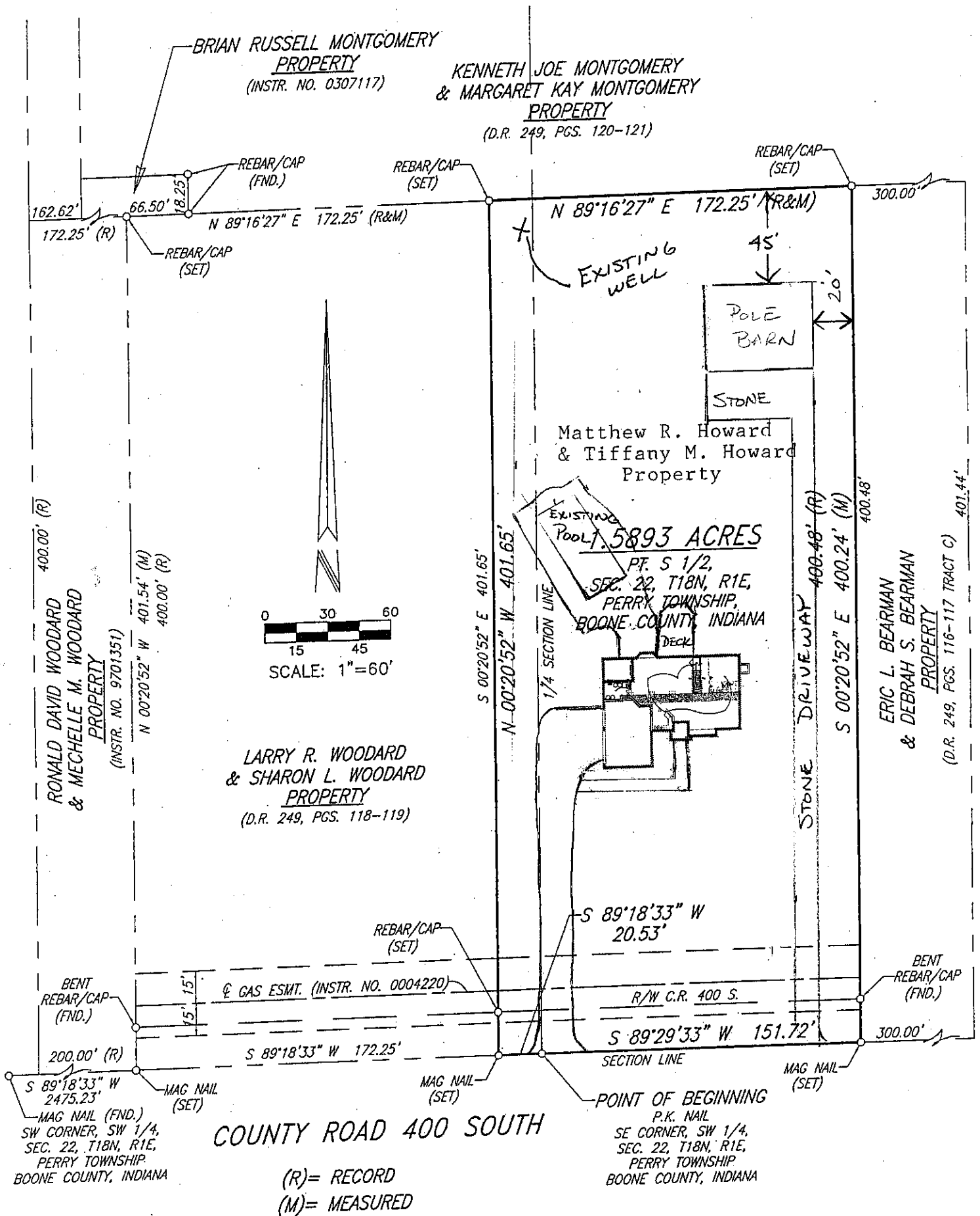

**Purpose:** The purpose of this assignment was to provide an Original Survey of part of the Larry R. Woodard and Sharon L. Woodard Property recorded in Deed Record 249, Pages 118-119, Boone County Recorder's Office.

**Basis of Bearings:** Bearings are in agreement with Record Surveys in the area which appear to be based upon assumed datum.

**Class of Survey:** Class "C" Indiana Survey Standards (Title 865, Article 1, Chapter 12).  
 The Theoretical Uncertainties due to random errors in measurement of the boundary corners with respect to the referenced controlling corners, as stipulated by Indiana Statutes is ±0.50 foot.