

EXTERIOR ELEVATION LEGEND

- A-1 HIGH-PRESSURE COMPACT LAMINATE (HPL) - CROWN XCL PHENOLIC PANEL '711X'
- A-2 HIGH-PRESSURE COMPACT LAMINATE (HPL) - CROWN XCL PHENOLIC PANEL '404X, 636X, 655X, 637X'
- A-3 HIGH-PRESSURE COMPACT LAMINATE (HPL) - CROWN XCL PHENOLIC PANEL '645X-LW'
- A-4 HIGH-PRESSURE COMPACT LAMINATE (HPL) - CROWN XCL PHENOLIC PANEL '711X-LW'
- C-2 MANUFACTURED STONE MASONRY - LEDGERSTONE - CARBON
- D-1 ILLUMINATED SIGNAGE - WALL MOUNTED AS PER BRAND STANDARD, UNDER SEPARATE PERMIT
- D-6 TRELLIS FEATURE
- D-7 PATIO GUARD
- D-8 CONCRETE PLANTERS WITH MANUFACTURED STONE MASONRY FINISH - LEDGERSTONE - CARBON
- D-9 PREFORATED METAL FEATURE PANEL
- D-10 PREFABRICATED EXTERIOR COOLERS

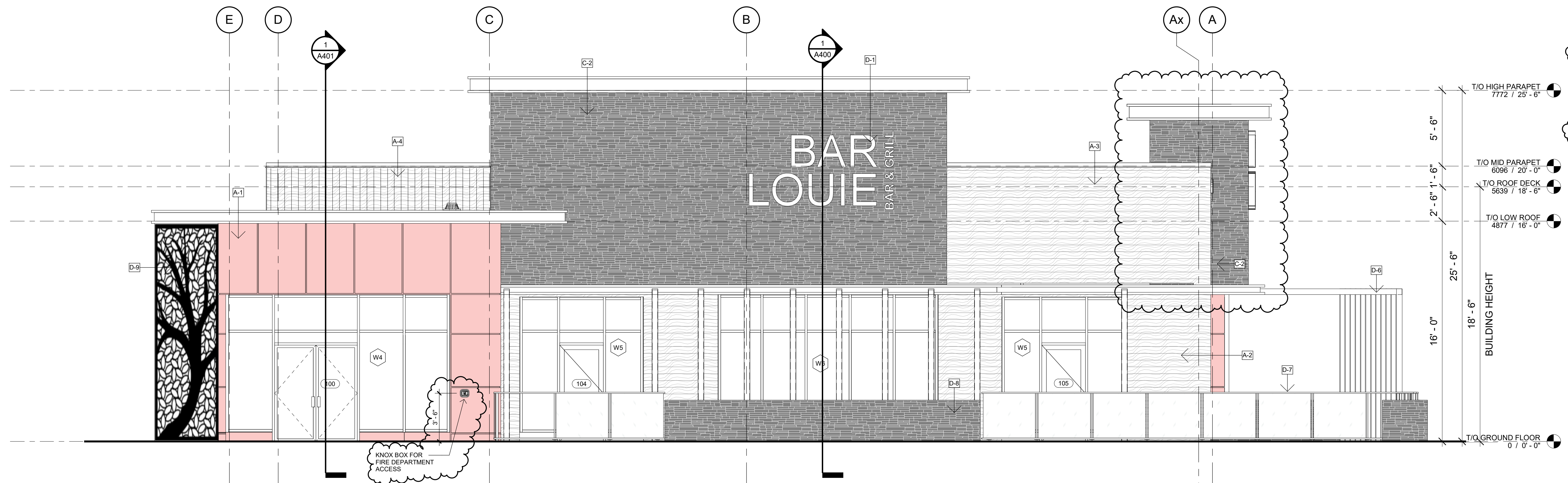

1 EAST ELEVATION
A302 1/4" = 1'-0"

No.	By	Description	Date
4	MA	REVISED PER CITY COMMENT	23-05-05
2		REVISED FOR BUILDING PERMIT	22-11-14
1	--	BUILDING PERMIT	22-10-19

ISSUANCE SCHEDULE

DO NOT SCALE DRAWINGS. USE ONLY DRAWINGS MARKED "ISSUED FOR CONSTRUCTION". VERIFY CONFIGURATIONS & DIMENSIONS ON SITE BEFORE BEGINNING WORK. NOTIFY ARCHITECT IMMEDIATELY OF ANY ERRORS, OMISSIONS OR DISCREPANCIES.

DEVELOPMENT CONSULTANT:
API CONSULTANTS INC.
1484 CORNWALL ROAD, UNIT 7
OAKVILLE, ONTARIO L6J 7W5
P: 905.337.7249

ARCHITECT:
LINAS BRONIUS SAPLYS
ARCHITECT
610 FORD DR., SUITE 338
OAKVILLE, ONTARIO L6J 7W4
P: 905.510.0995

CLIENT:
LEBANON HOTEL GROUP
5800 FORTUNE DR. WEST
INDIANAPOLIS, INDIANA 46225
P: 317.600.9820

PROFESSIONAL CERTIFICATION

PROJECT
PROPOSED RESTAURANT DEVELOPMENT
1527 W. South St. Lebanon, IN 46052

DRAWING TITLE
EXTERIOR ELEVATION II

BY	CHECK	ISSUED FOR
		REVISED PER CITY COMMENT
PROJECT NO.:	SHEET NO.:	
21-028A		
SCALE:	1/4" = 1'-0"	
ISSUE DATE:	23-05-05	

A302 4
SHEET
ISSUE No.

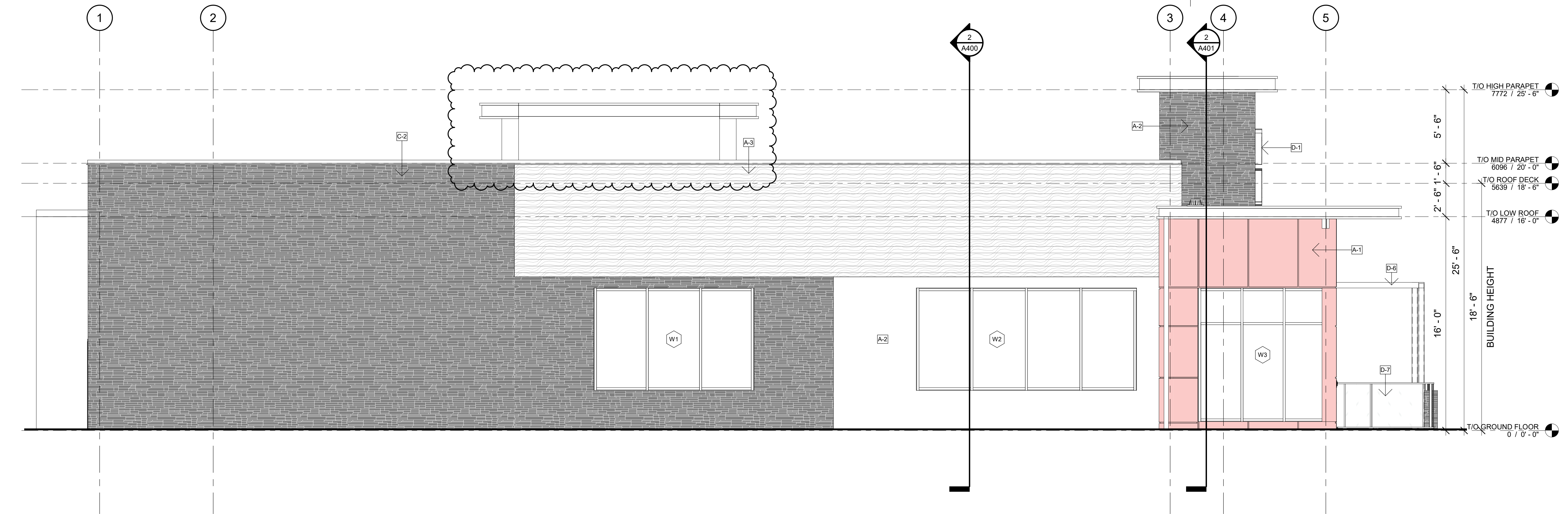

2 SOUTH ELEVATION
A302 1/4" = 1'-0"

PLOT DATE: 2023-05-11 2:28:48 PM