

HARNEY ELEMENTARY SCHOOL ADDITIONS & RENOVATIONS

1500 Garfield Street
Boone County
Lebanon, Indiana 46052

Location Map Lebanon, Indiana

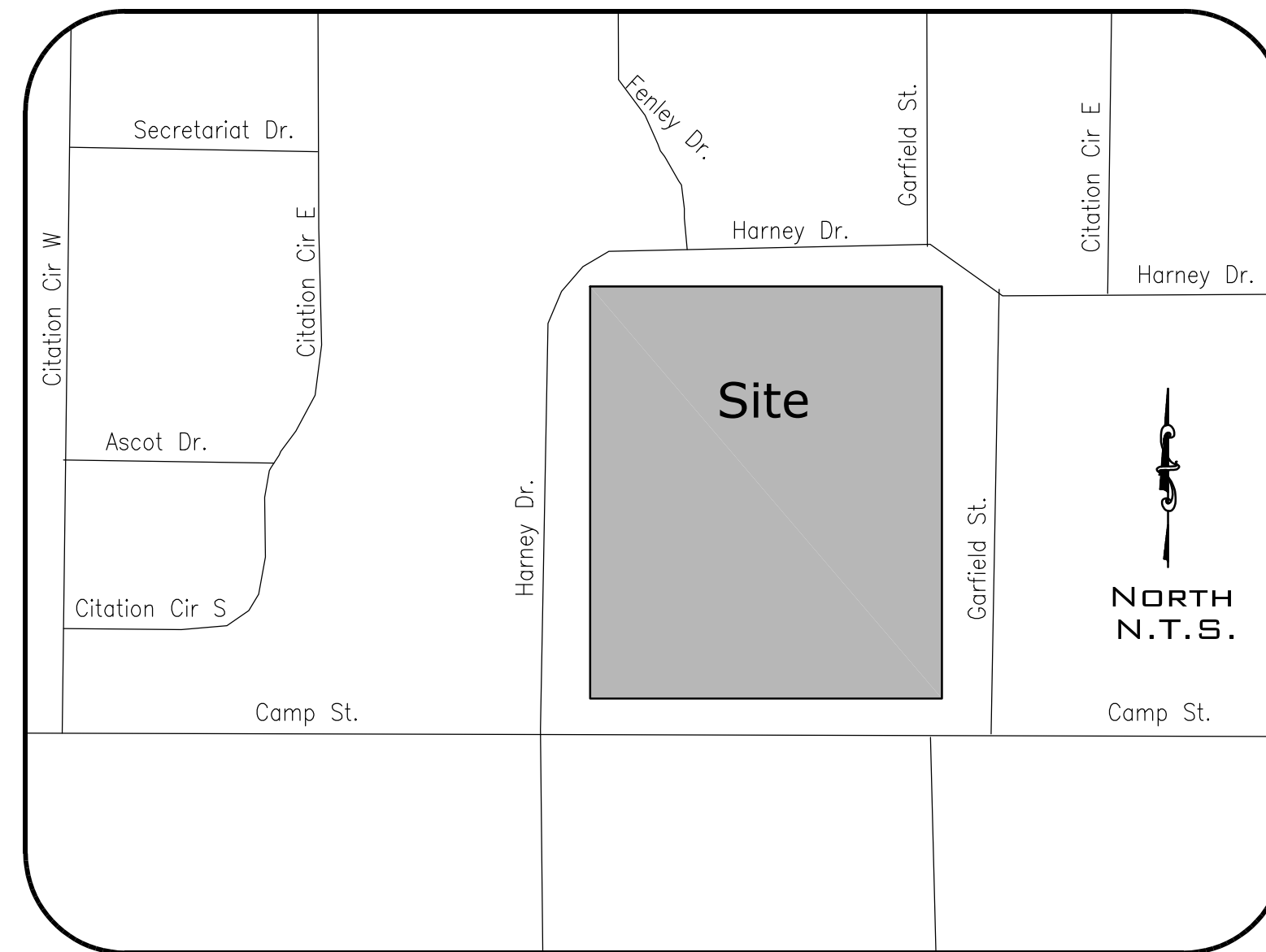

CENTER TOWNSHIP - WEST PART PART OF SE 1/4
BOONE COUNTY, IN SECTION 25, T19N, R3W

Drawing Index

| SHEET NO. | DESCRIPTION: |
|------------|-----------------------------|
| C-100 | DEMOLITION PLAN |
| C-101 | SITE PLAN |
| C-102 | GRADING & DRAINAGE PLAN |
| C-103 | UTILITY PLAN |
| C-104 | SWP3 |
| C-105 | SWP3 NARRATIVE |
| C-106 | SITE DETAILS |
| C-107 | DRAINAGE DETAILS |
| C-108 | MAINTENANCE OF TRAFFIC PLAN |
| L-101 | LANDSCAPE PLAN |
| SHEET NO. | CITY OF LEBANON |
| 01 THRU 23 | STANDARD DETAILS |
| | |
| | |
| | |
| | |
| | |
| | |
| | |
| | |

CITY OF LEBANON
401 S. MERIDIAN STREET
LEBANON, INDIANA 46052
(765) 482-8845
KEVIN KRULIK PE PS AICP - CITY ENGINEER
SCOTT CALVERT - MS4 COORDINATOR/PUBLIC WORKS

OWNER
LEBANON COMMUNITY SCHOOL CORPORATION
1810 N. GRANT STREET
LEBANON, INDIANA 46052
(765) 482-0380
ZACH DENNIS
dennisz@leb.k12.in.us



Prepared By:

CASH WAGGNER
& ASSOCIATES, PC
CONSULTING | ENGINEERING | SURVEYING

402 EAST 13TH STREET
SUITE 101
JASPER, IN 47546
PH: 812.634.5015
FAX: 812.634.5017
CELL: 812.631.3964

E-MAIL: NWAGGNER@CASHWAGGNER.COM

APPROVED FOR CONSTRUCTION

Release For Construction Date: _____

Preconstruction Conference Date: _____

By: _____ Date: _____
Kevin Krulik PE PS AICP, City Engineer

City of Lebanon, IN

NOTES:

- CITY OF LEBANON STANDARDS WILL CONTROL IF ANY CONFLICTS IN STANDARD DETAILS EXIST AND/OR ARISE.
- ALL WORK WITHIN THE RIGHT-OF-WAY SHALL MEET CURRENT CITY OF LEBANON CONSTRUCTION STANDARDS.
- THE CONTRACTOR/DEVELOPER SHALL PROTECT EXISTING RIGHT-OF-WAY INFRASTRUCTURE AND BE RESPONSIBLE FOR RESTORATION AS NECESSARY.



"APPROVAL PENDING FOR CONSTRUCTION"
NOT FOR CONSTRUCTION

03.05.23
TITLE SHEET

HARNEY ELEMENTARY SCHOOL - ADDITIONS & RENOVATIONS