

NORTH BUILDING ELEVATION

1/16" = 1'-0"
16' 12' 8' 4' 0' 16'

1
A-10

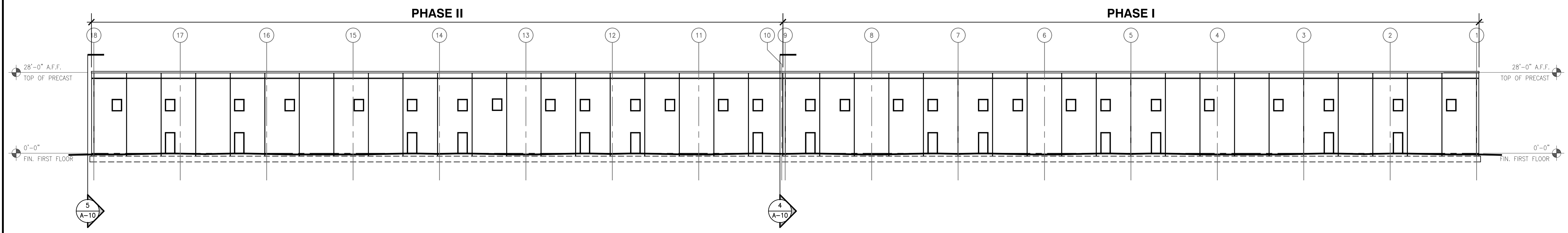

SOUTH BUILDING ELEVATION

1/16" = 1'-0"
16' 12' 8' 4' 0' 16'

2
A-10

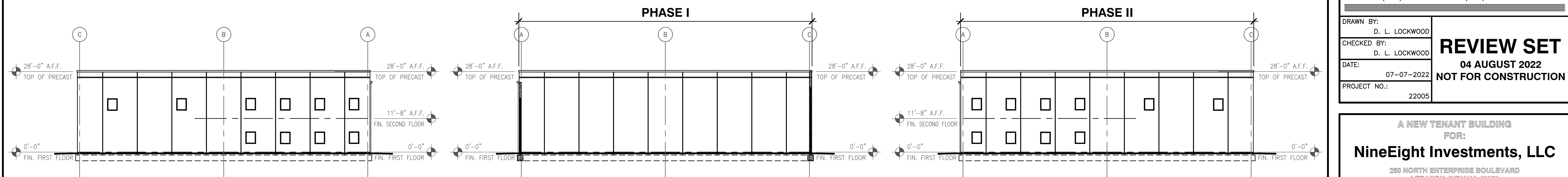

EAST BUILDING ELEVATION

1/16" = 1'-0"
16' 12' 8' 4' 0' 16'

3
A-10

WEST BUILDING ELEVATION - PHASE I

1/16" = 1'-0"
16' 12' 8' 4' 0' 16'

4
A-10

WEST BUILDING ELEVATION - PHASE II

1/16" = 1'-0"
16' 12' 8' 4' 0' 16'

5
A-10

L|D|A
 LOCKWOOD DESIGN ASSOCIATES, LLC
 • ARCHITECTS •
 715 HOMEWOOD DRIVE, INDIANAPOLIS, INDIANA 46280
 (317) 844-1315 • (317) 752-6471

DRAWN BY: D. L. LOCKWOOD	REVIEW SET 04 AUGUST 2022 NOT FOR CONSTRUCTION
CHECKED BY: D. L. LOCKWOOD	
DATE: 07-07-2022	
PROJECT NO.: 22005	

A NEW TENANT BUILDING
 FOR:
NineEight Investments, LLC
 250 NORTH ENTERPRISE BOULEVARD
 LEBANON, INDIANA 46052

SHEET NAME: EXTERIOR BUILDING ELEVATIONS		SHEET NUMBER: A-10
REVISIONS: DESCRIPTION:	DATE:	

© COPYRIGHT 2019, LOCKWOOD DESIGN ASSOCIATES, LLC (LDA, LLC). ALL DRAWINGS, REPORTS, PLANS, SPECIFICATIONS, COMPUTER FILES, FIELD DATA, NOTES AND OTHER DOCUMENTS AND INSTRUMENTS PREPARED BY LDA, LLC OR INSTRUMENTS OF SERVICE REMAIN THE PROPERTY OF LDA, LLC. LDA, LLC SHALL RETAIN ALL COMMON LAW, STATUTORY AND OTHER RESERVED RIGHTS INCLUDING THE COPYRIGHT THEREIN. ANY USE OR REPRODUCTION OF THE DOCUMENTS WITHOUT WRITTEN PERMISSION FROM LDA, LLC IS IN VIOLATION OF FEDERAL COPYRIGHT LAWS.