

**SEARLES PROPERTY**  
**LOT 56 NORTHFIELD VILLAGE 2ND SECTION**  
**1621 DOUGLAS LANE**  
**LEBANON, INDIANA**

**SITE PLAN**

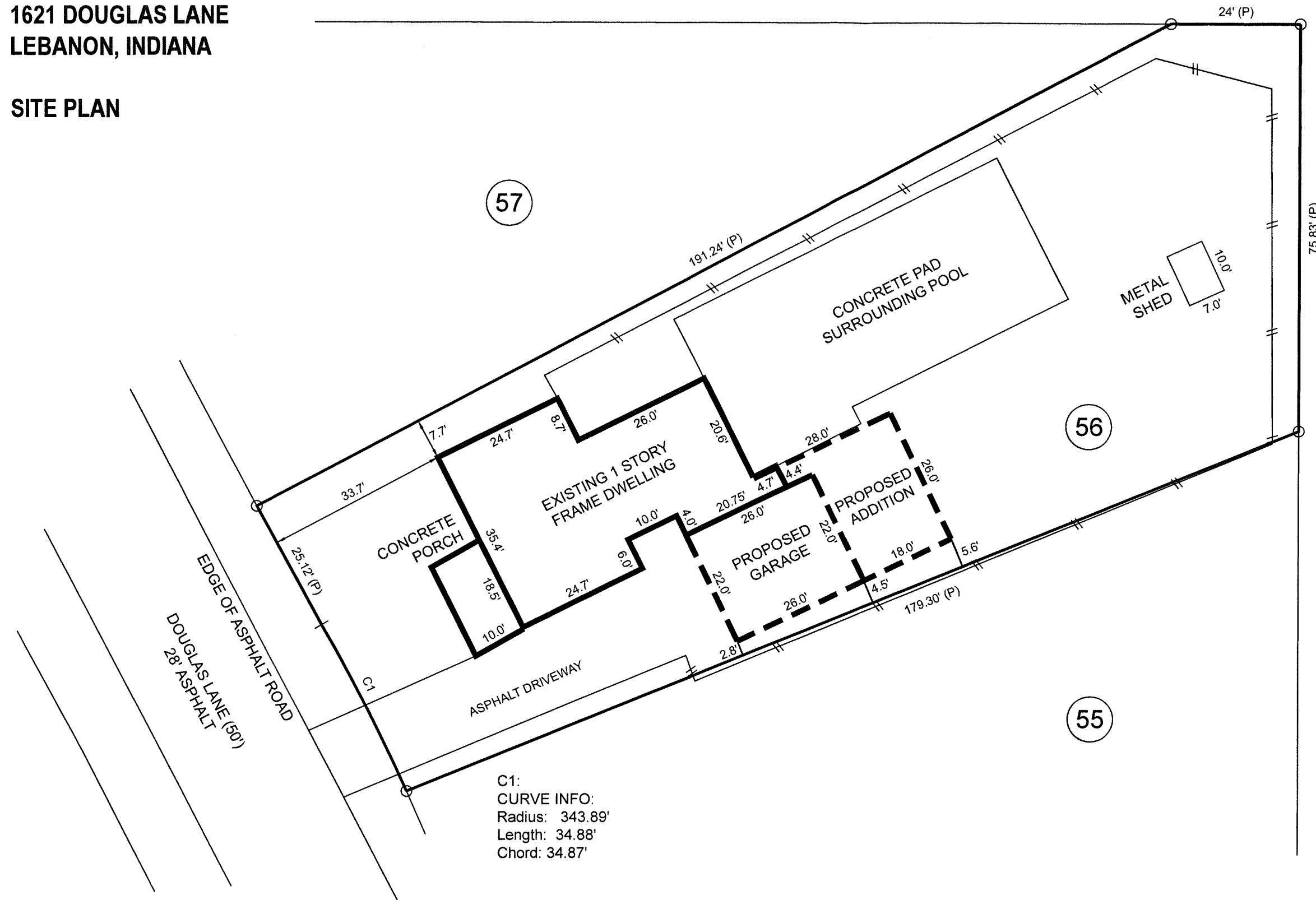

**NOTE:**  
 Building setback lines are not shown on this drawing as it is understood that the purpose of this drawing is to request a variance from the standard side setbacks per the City of Lebanon and it is known that the proposed garage and addition will fall within the standard side setback.

This drawing represents a site plan for purposes of application for variance from city design criteria. The limits of the property shown hereon are based on monuments found in the field. This drawing does not represent a boundary survey per IAC 865-1-12, nor does it represent construction documents.

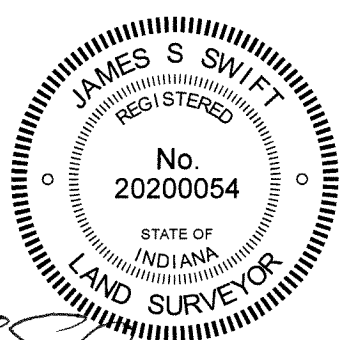

*James S. Swift*

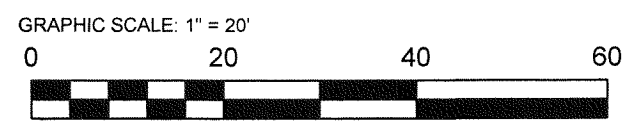

<p><b>JAMES S. SWIFT</b> IN RLS #20200054</p> <p>SWIFT LAND CONSULTING LLC          130 W. MAIN STREET, CRAWFORDSVILLE IN 47933          765-366-7816 email: swiftjs@zoho.com</p>	<p>CLIENT: Doug Searles          PROJECT: site plan          PROJECT FILE NUMBER: 19N01W-25-2101          CERTIFICATION DATE: January 6, 2021          FIELD WORK COMPLETED: December 18, 2020</p> <p>Sheet 1 of 1 (formatted to 11x17 inch paper)</p>
---	--

