

SCALE: 1"=80'

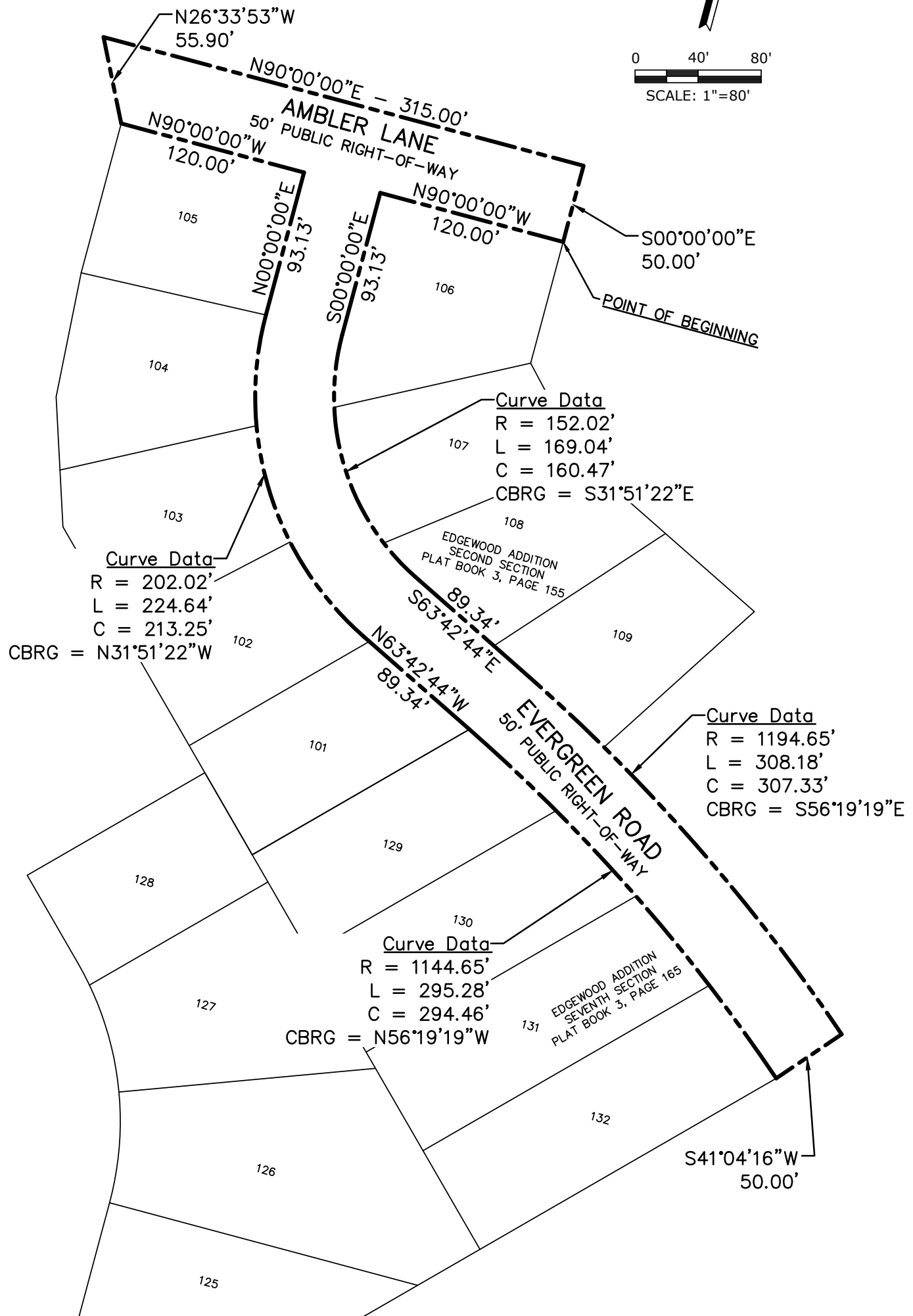

PLOT DATE: 12/16/2020 2:25 PM
 EDIT DATE: 12/16/2020
 DRAWING FILE: P:\0110015200_Drawing\Structurepoint\201901520_SV_2020-12-16_EXH_ROW_VACA.dwg
 EDITED BY: MSMITH

**AMERICAN
 STRUCTUREPOINT
 INC.**

9025 River Road, Suite 200 | Indianapolis, Indiana 46240
 TEL 317.547.5580 | FAX 317.543.0270
 www.structurepoint.com

Right-of-Way Vacation
 Ambler Lane & Evergreen Road

Scale:	1" = 80'
Drawn By:	MJS
Date:	12-16-20
Job No.:	2019.01520

1 of 1

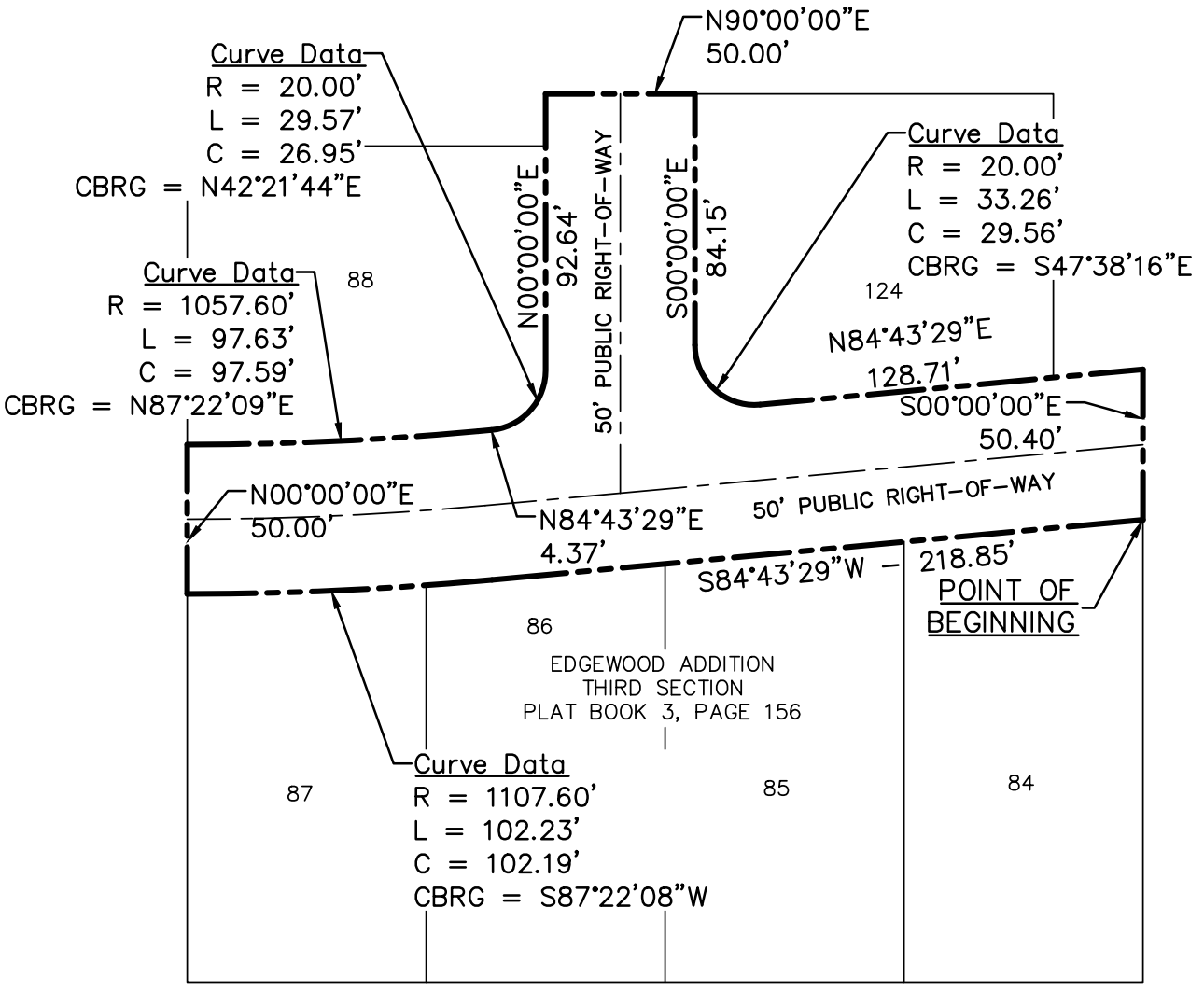
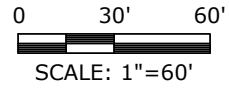
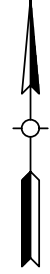

PLOT DATE: 12/16/2020 2:25 PM
 EDIT DATE: 12/16/2020
 DRAWING FILE: P:\2019\01\2020\Drawings\Survey\2019011520.SV.2020-12-16.EXH.R00M.VACA.dwg
 EDITED BY: MSMITH

**AMERICAN
STRUCTUREPOINT
INC.**

9025 River Road, Suite 200 | Indianapolis, Indiana 46240
 TEL 317.547.5580 | FAX 317.543.0270
 www.structurepoint.com

Right-of-Way Vacation
 Streets in Edgewood Third Section

Scale:	1" = 60'
Drawn By:	MJS
Date:	12-16-20
Job No.:	2019.01520