

PROJECT	DESIGNATION
N/A	N/A
CONTRACT	
N/A	

# CITY OF LEBANON

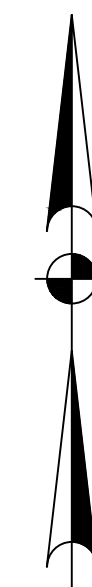

## WILLIAMS STREET STORM SEWER PROJECT

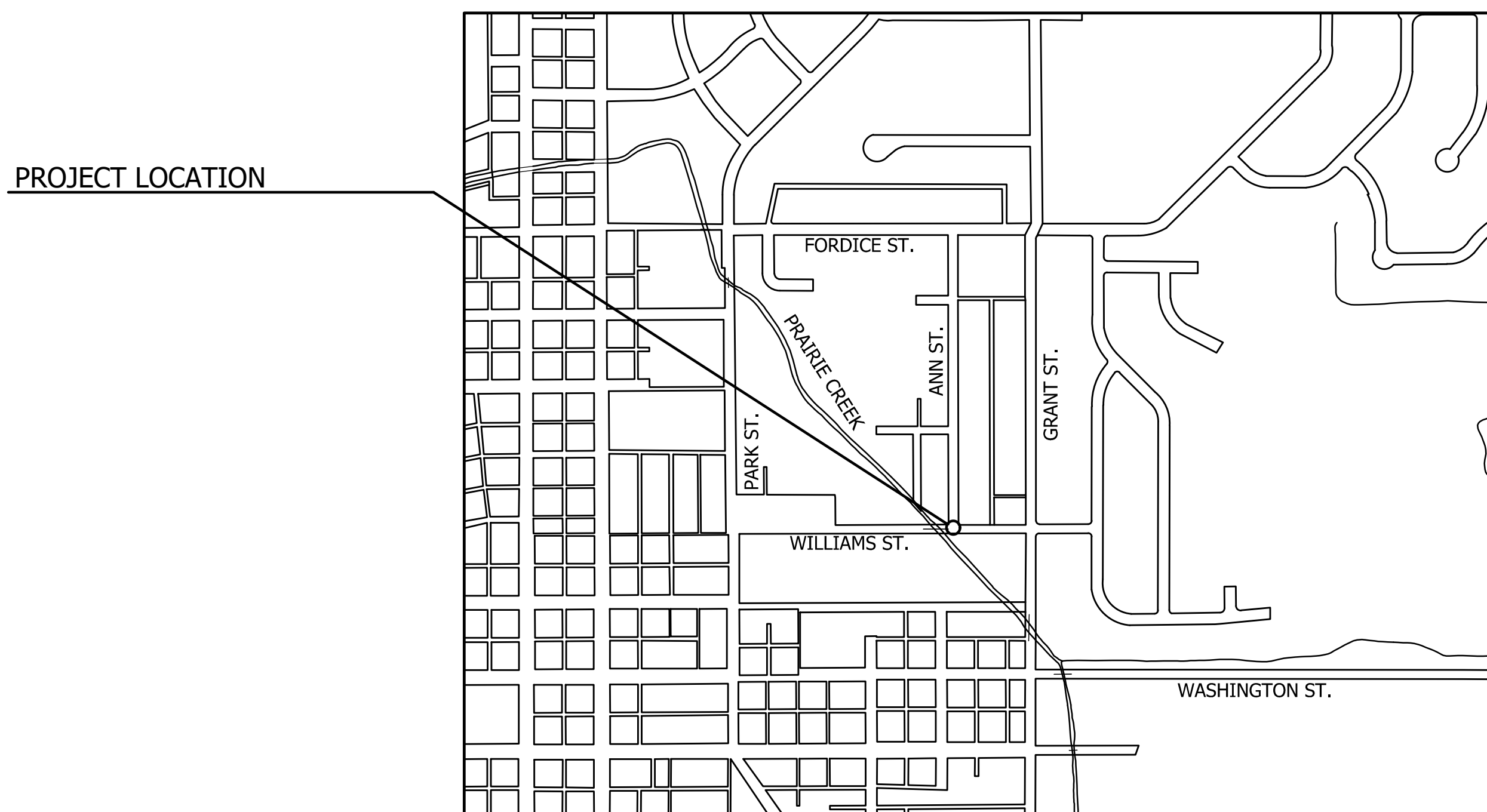
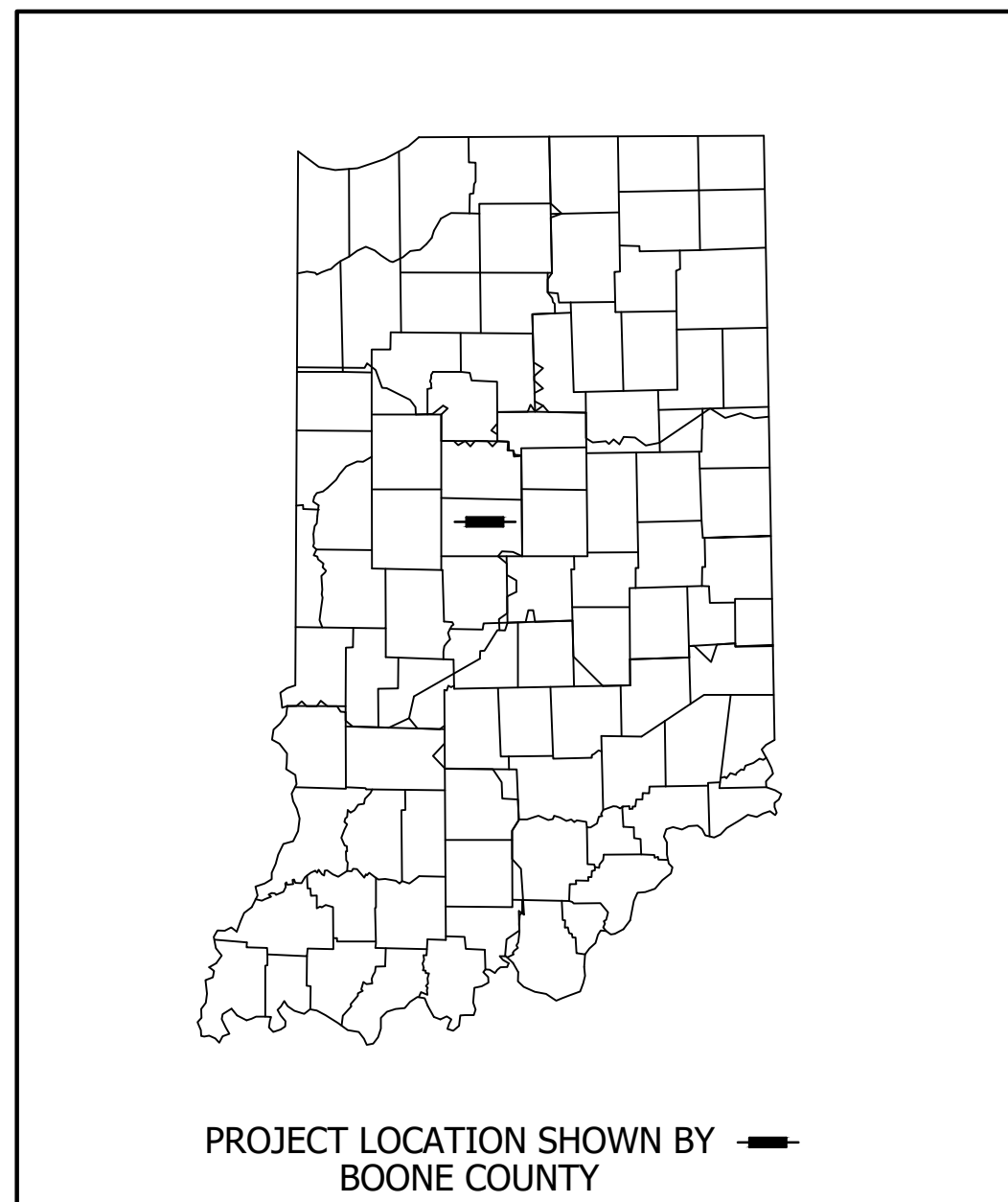

VICINITY MAP  
CITY OF LEBANON  
1" = 500'



**CAUTION**  
LOCATIONS OF ALL EXISTING UNDERGROUND UTILITIES SHOWN ON THIS PLAN ARE BASED UPON ABOVE GROUND EVIDENCE (including, but not limited to, manholes, inlets, valves, and marks made upon the ground by others) AND ARE SPECULATIVE IN NATURE. THERE MAY ALSO BE OTHER EXISTING UNDERGROUND UTILITIES FOR WHICH THERE IS NO ABOVE GROUND EVIDENCE OR FOR WHICH NO ABOVE GROUND EVIDENCE WAS OBSERVED. THE EXACT LOCATIONS OF SAID EXISTING UNDERGROUND UTILITIES SHOULD BE VERIFIED BY THE CONTRACTOR PRIOR TO ANY AND ALL CONSTRUCTION.

INDEX	
SHEET NO.	DESIGNATION
1	TITLE SHEET
2	PLAN AND PROFILE SHEET

FULL SIZE PLANS HAVE BEEN PREPARED USING STANDARD ENGINEERING SCALES. REDUCED SIZED PLANS WILL NOT CONFORM TO STANDARD SCALES.

INDIANA DEPARTMENT OF TRANSPORTATION STANDARD SPECIFICATIONS DATED 2020 TO BE USED WITH THESE PLANS.

### UTILITIES

AT&T DISTRIBUTION: CURTIS MILLER 116 E TAYLOR ST. KOKOMO, IN 46901 765-454-4054  
 BOONE COUNTY REMC: JEFF DICKERSON PO BOX 563 LEBANON, IN 46052 765-482-2390  
 VECTREN: STEVEN NEAL 3419 RASCAL DR. KOKOMO, IN 46901 765-449-5673  
 COMCAST: JOHN GAYDAY 720 TAYLOR ST. FORT WAYNE, IN 46802 260-458-5107  
 LEBANON WATER: RYAN OTTINGER 401 S MERIDIAN ST. LEBANON, IN 46502 765-482-8843  
 METRONET: DOUG RECKART 8036 COLE WOOD BLVD. INDIANAPOLIS, IN 46239 317-809-8067

PLANS PREPARED BY: Butler Fairman and Seufert Inc. (317)713-4615  
 CERTIFIED BY: [Signature] 05/13/20  
 APPROVED FOR LETTING: INDIANA DEPARTMENT OF TRANSPORTATION DATE

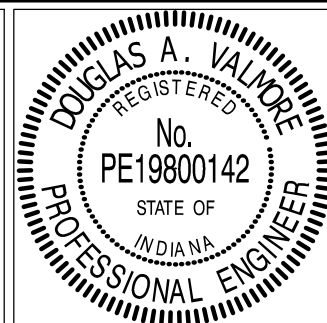

BRIDGE FILE	
DESIGNATION	N/A
SURVEY BOOK	SHEET 1 OF 2
CONTRACT	PROJECT N/A

I:\6501\241\6501\_6315\1631500\_0000\Pro Development\Design Drawings\Williams Street Storm Sewer\6315R101 - STORM.dwg Douglas A. Valare Plot: 5/18/2020 10:51 AM

I:\bent\2441\lebs51631500.0000\Pro\Development\Design\Drawings\Williams\_Street\_Storm\_Sewer\6315P410 - STORM.dwg Douglas A. Valmore Plot: 5/18/2020 10:54 AM, Soles: 5/13/2020 1:22 PM

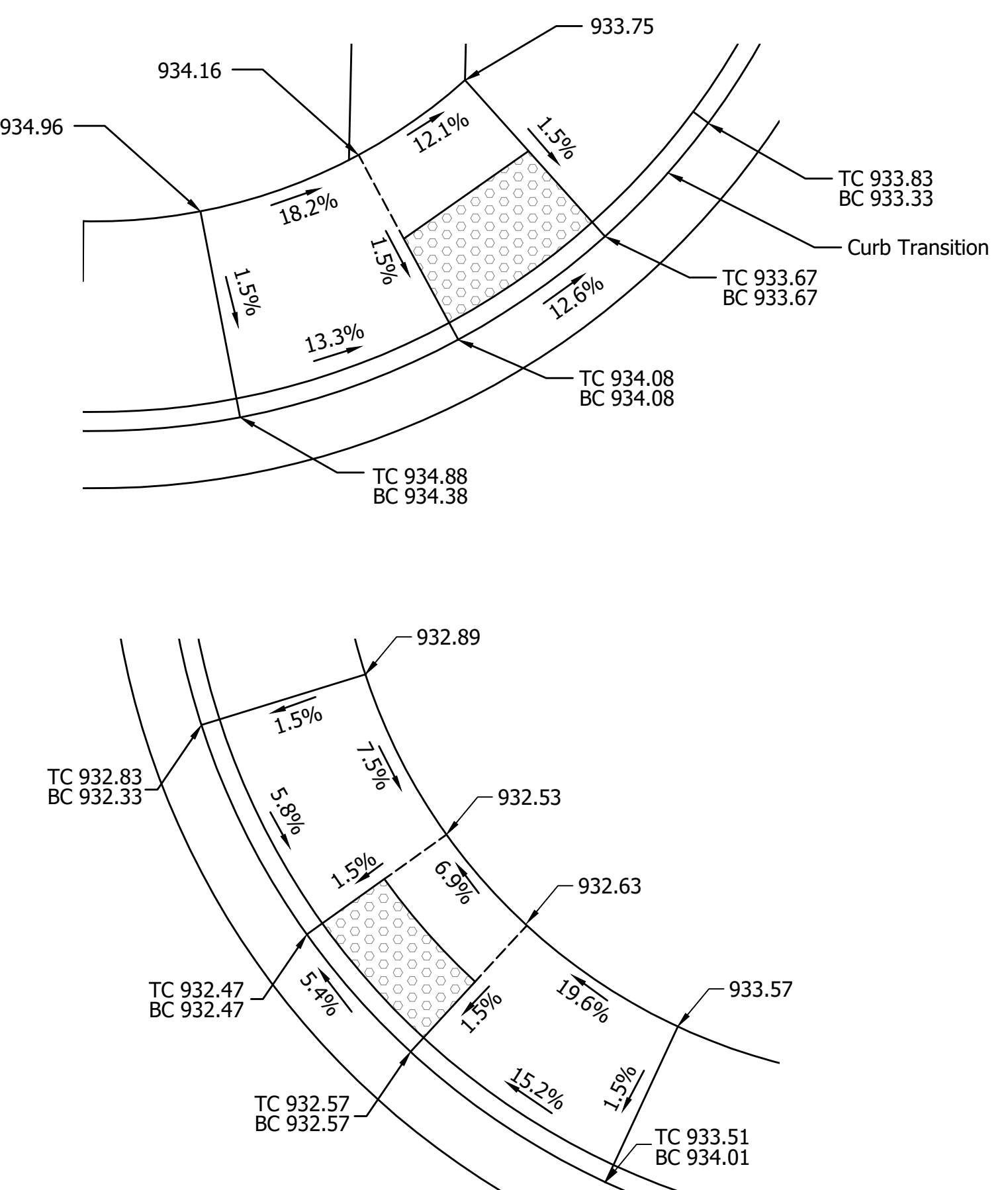
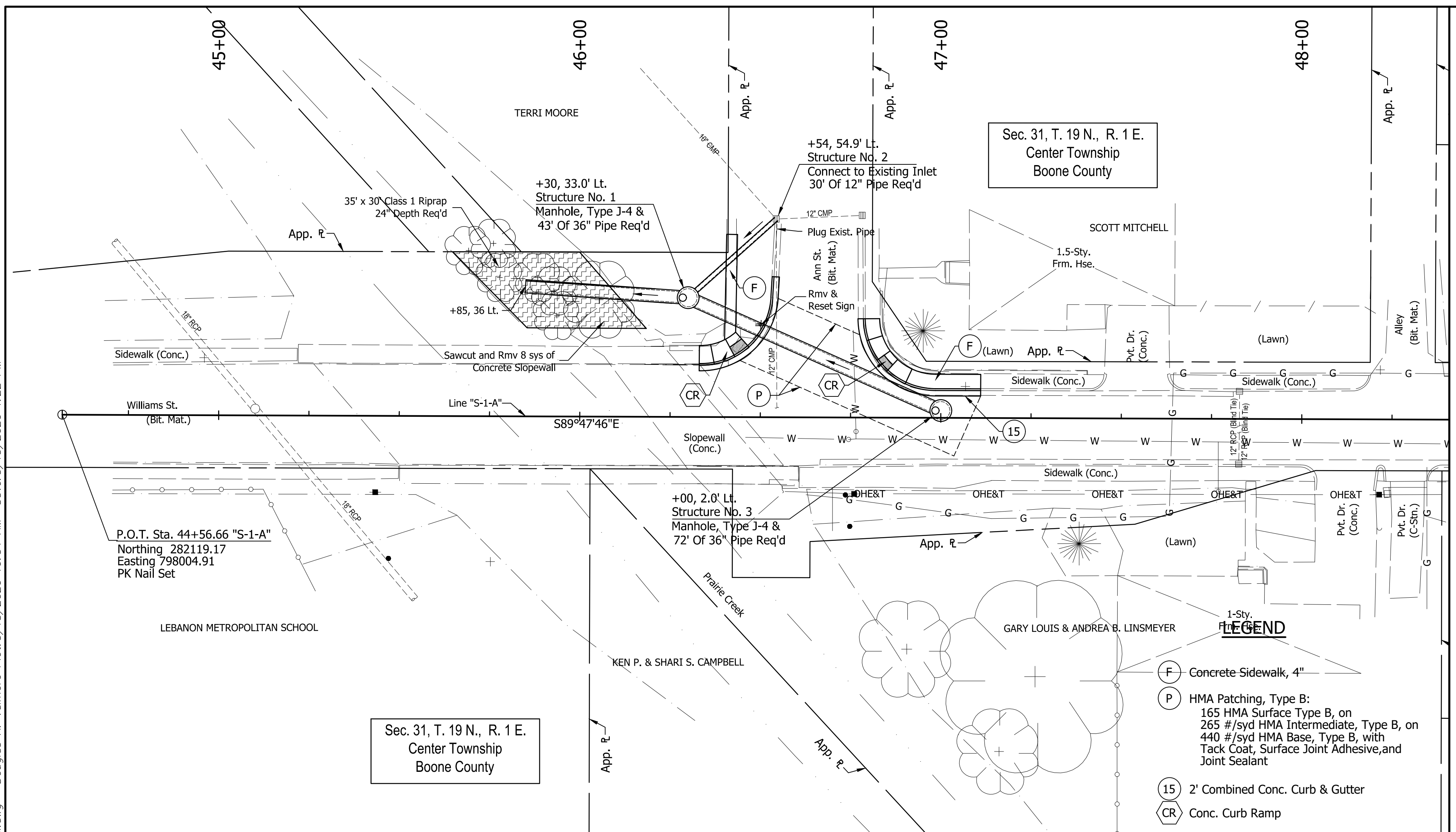

**CURB RAMP ELEVATIONS**  
No Scale

Note: These ramps are temporary condition, shall match existing, and will be reconstructed in 2021. Grades and cross slopes do not meet ADA Requirements as defined in PROWAG.

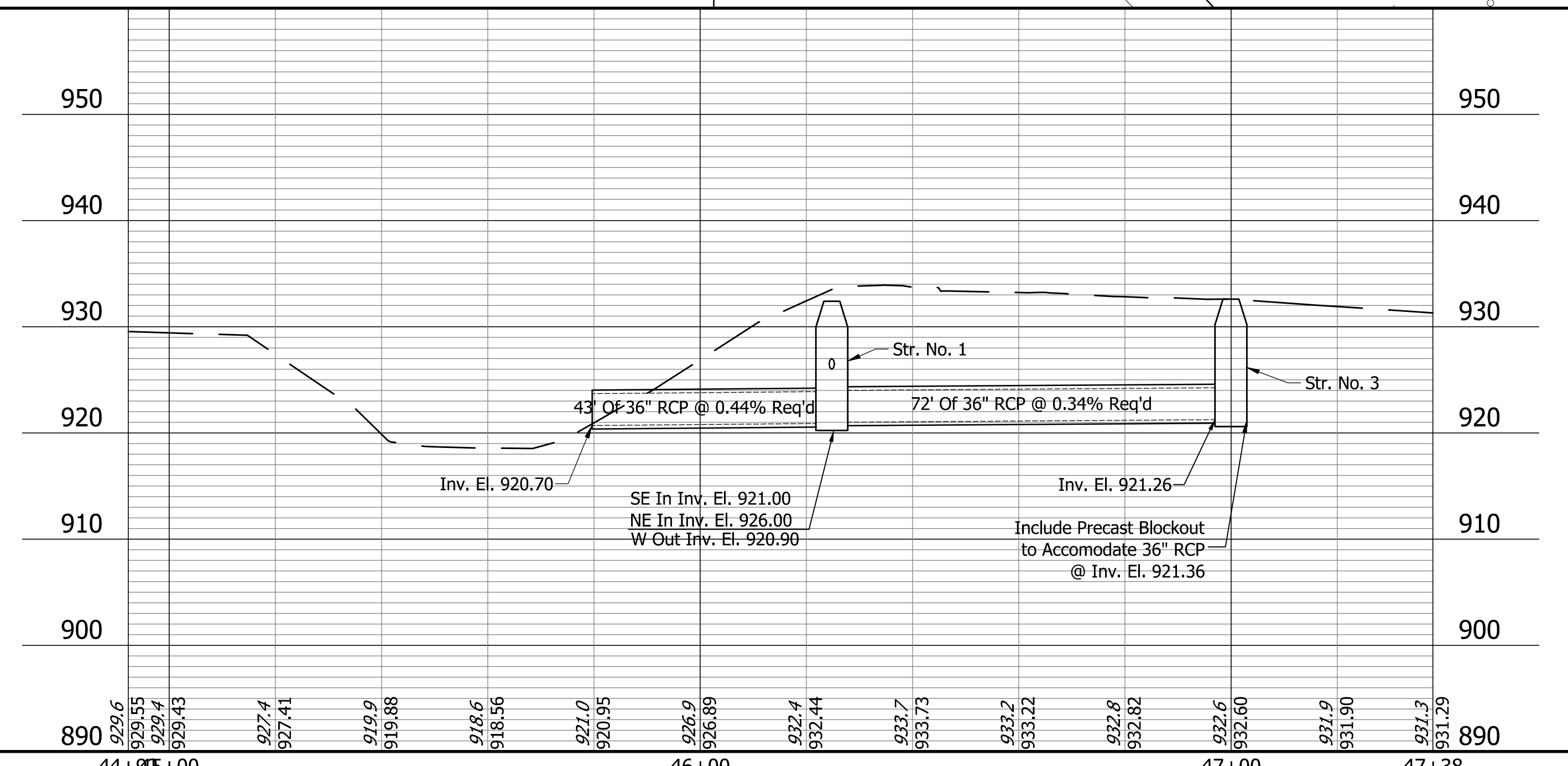

Benchmark:  
Cut "X" NE Bolt F-Hydr.  
S.W. Quad. Williams & Grant.

**EROSION CONTROL**

Install perimeter protection (sock) near ordinary water line of creek.  
Install inlet protection at all four downstream inlets on Ann St. and Williams St.

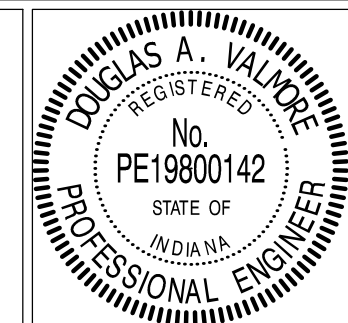

RECOMMENDED FOR APPROVAL: *Douglas A. Valmore* 05/13/20  
DESIGN ENGINEER DATE  
DESIGNED: DAV DRAWN: DAV  
CHECKED: ACE CHECKED: ACE

CITY OF LEBANON  
WILLIAMS STREET STORM SEWER  
PLAN AND PROFILE SHEET

HORIZONTAL SCALE	BRIDGE FILE
1"=20'	
VERTICAL SCALE	DESIGNATION
1"=10'	
SURVEY BOOK	SHEET
SUR 2	OF 2
CONTRACT	PROJECT

BFS NO. 6315