



KJG Architecture, Inc.
 527 Sagamore Parkway W., Suite 101
 West Lafayette, Indiana 47906
 Office: 765.497.4598 Fax: 765.497.4599
 www.kjgarchitecture.com

PROJECT TITLE:
**MOLTER AUTO REPAIR
 LEBANON, INDIANA**

DISCLAIMER:
 This is an original design, created by KJG Architecture, Inc. The concepts, ideas, plans and details are the sole property of KJG Architecture, Inc. None of the aforementioned shall be used by or disclosed to any person, firm or organization for any purpose without the prior written permission of KJG Architecture, Inc.

PROFESSIONAL SEAL:

PROJECT DATE:
DATE

| No. | DESCRIPTION: | DRAWN BY: | DATE ISSUED: |
|-----|--------------|-----------|--------------|
| | | | |
| | | | |
| | | | |
| | | | |
| | | | |
| | | | |
| | | | |
| | | | |
| | | | |
| | | | |

PROJECT NUMBER: **C2020.012** DRAWN BY:

DRAWING TITLE:
**ARCHITECTURAL
 SITE PLAN**

SHEET NUMBER:

A100

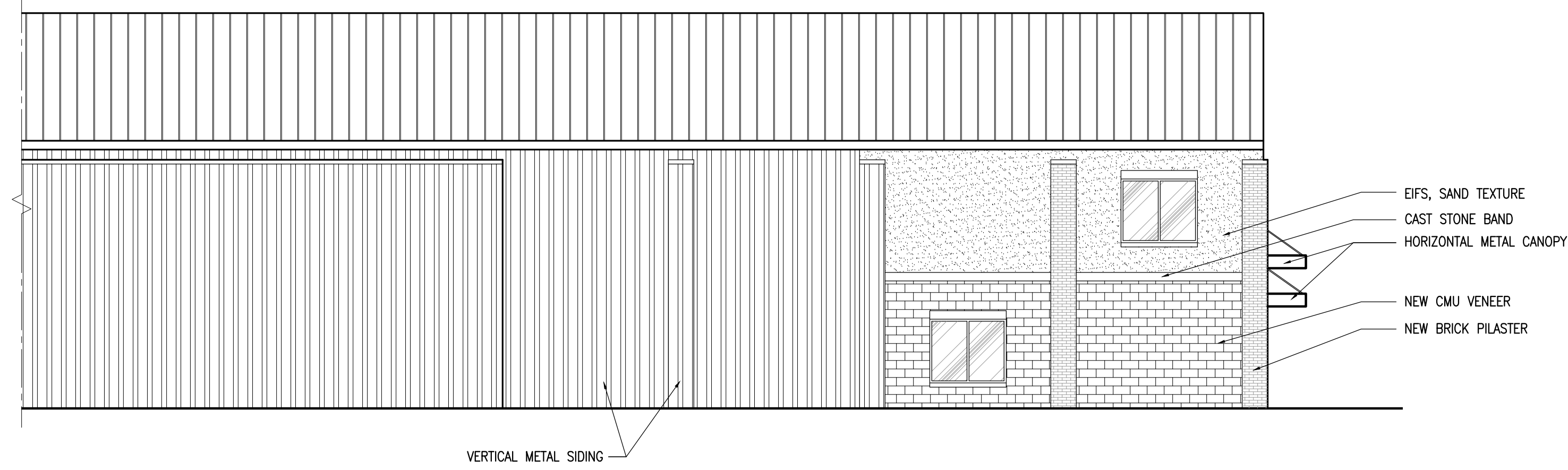

4 WEST ELEVATION
 SCALE: 1/8"=1'-0"

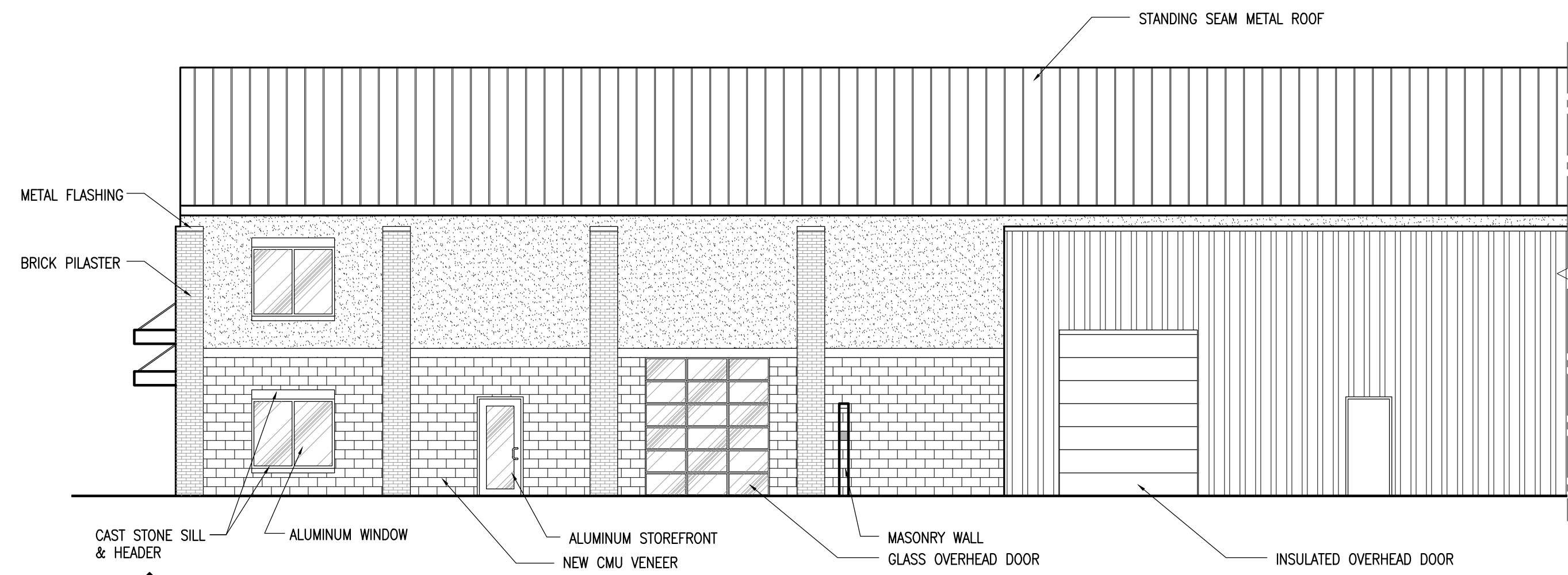

3 EAST ELEVATION
 SCALE: 1/8"=1'-0"



2 SOUTH ELEVATION
 SCALE: 1/8"=1'-0"

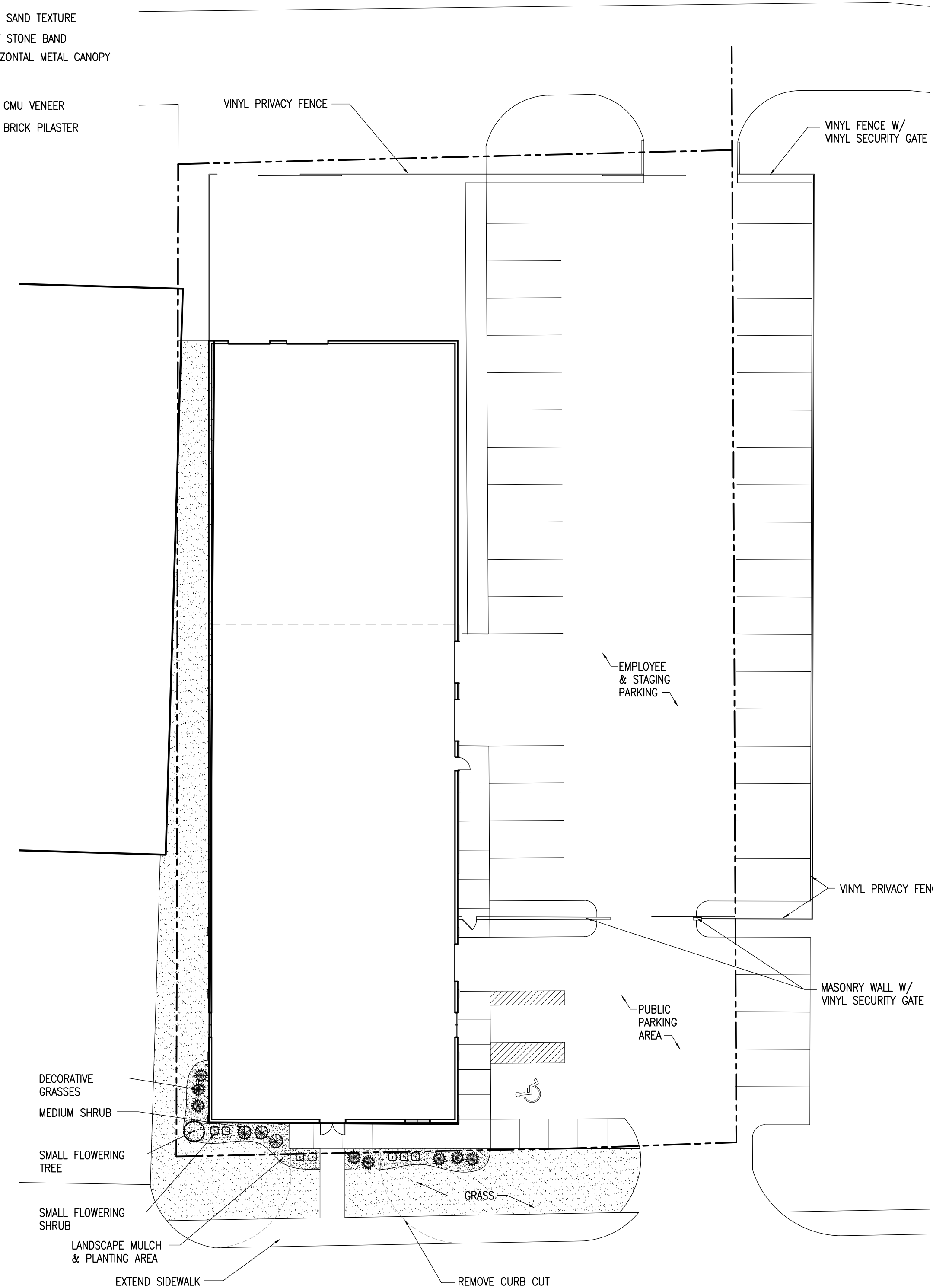

1 ARCHITECTURAL SITE PLAN
 SCALE: 1"=20'-0"